

LOT	FORMER TENURE	ON PLAN/DA	TITLE
901-905, 915, 921 & 926-945	P.T. LOT 6	D15568	103-618
906, 914, 916-920, 922 & 912	P.T. LOT 6	D15568	103-618
907-913, 923-925, 946 & 910	P.T. LOT 2	D3402	1859-502
	P.T. LOT 2	D3402	1859-502

SURVEY CARRIED OUT UNDER REGULATION 26A
SPECIAL SURVEY AREA GUIDELINES

SPECIAL SURVEY AREA SUBDIVISION

SEE ENLARGEMENT ON THIS SHEET
FOR EASEMENTS
FOR ENLARGEMENT ON SHEET 2
FOR DETAILS OF LOTS 901 TO 946

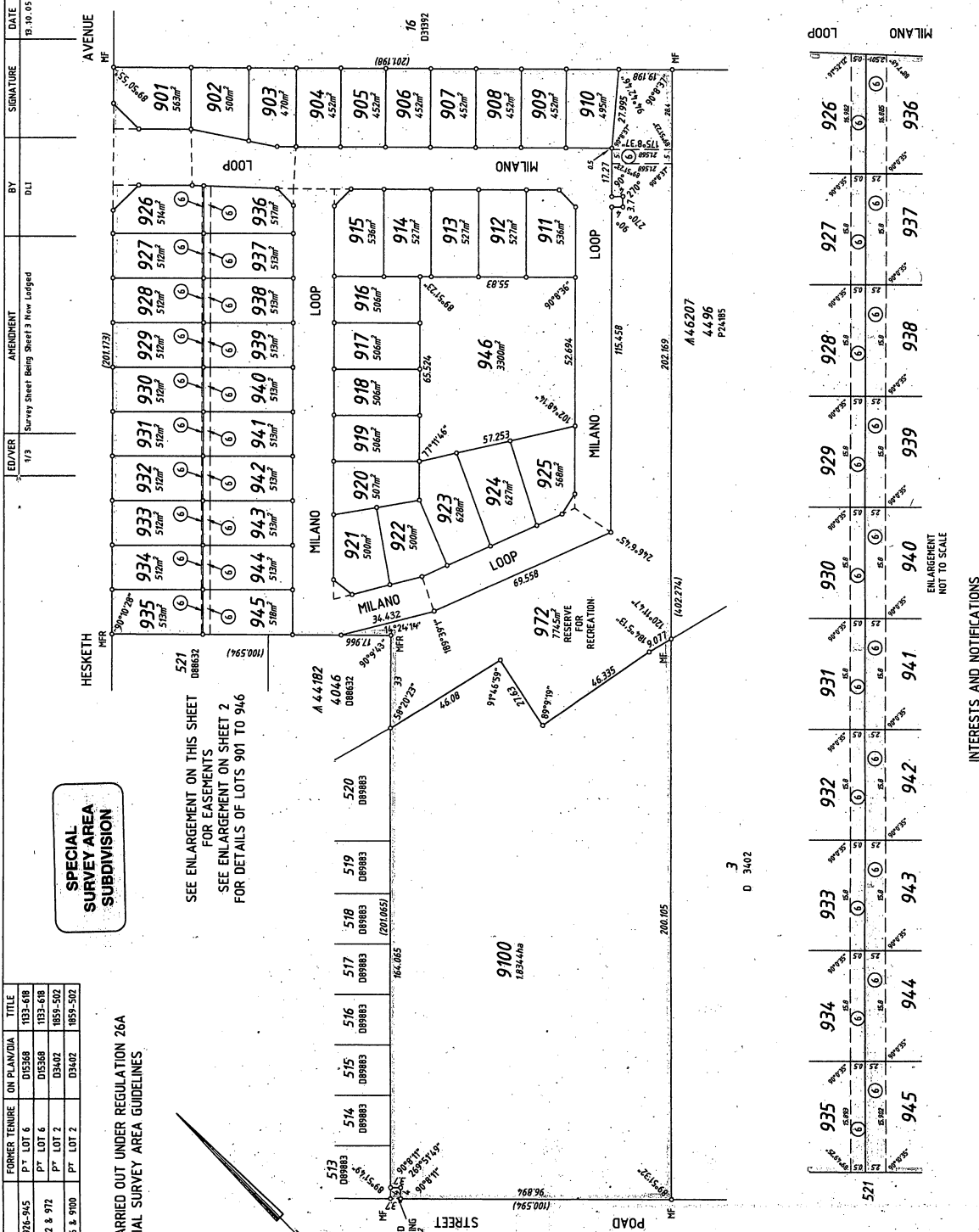

TYPE Freehold PURPOSE Subdivision	DATE 19.10.05	SIGNATURE	BY DLI	AMENDMENT Survey Sheet Being Sheet 3 Now Logged	ED/VER 1/3
PLAN OF LOTS 901 TO 946, 972 AND 9100 AND ROAD WIDENING AND EASEMENTS AND ROAD		DISTRICT CANNING	TOWNSHIRE	SSA Yes	FORMER TENURE
LOCAL AUTHORITY CITY OF ARMADALE LOCALITY SEVILLE GROVE		FILE	LOCAL AUTHORITY	SEE TABLE	FORMER TENURE
INDEX B634 (2) 2104, 2105 & 20-04		FIELD BOOK	FIELD BOOK	97601	
SCALE (AT A4): 1:1000		APPROVED BY WESTERN AUSTRALIAN PLANNING COMMISSION		FILE 126163	
SURVEYOR'S CERTIFICATE - REG 54 I, WJ FRANCE, being a duly qualified and registered surveyor, do hereby certify that the above is a true and correct representation of the survey and / or calculation from measurements recorded in the field and that it complies with the provisions of the Survey Act 1985 and the Survey Regulations 1995 which it is subject to.		APPROVED BY WESTERN AUSTRALIAN PLANNING COMMISSION		FILE 126163	
Lodged: 08/07/2005		DATE: 08/07/2005		DATE: 12/10/2005	
SUBJECT TO SECTION 295(3) OF THE LOCAL GOVT ACT AND SECTION 27A, 28(1) OF THE TP & D ACT		REG 26A (4)		DATE: 24.10.05	
FOR INSPECTION BY SURVEYORS / AUTHORIZED LAND OFFICERS		APPROVED BY INSPECTOR OF PLANS & SURVEYS / AUTHORIZED LAND OFFICER		DATE: 24.10.05	

Department of Land Information	
DEPOSITED PLAN	
SHEET 1	OF 3
EDITION 1	VERSION 2
47594	

SUBJECT	PURPOSE	STATUTORY REFERENCE	INTERESTS AND NOTIFICATIONS	ORIGIN	LAND BOURNE	BENEFIT TO	COMMENT
LOT 972	EASEMENT (SEWERAGE)	SECTION 27A OF THE TP & D ACT REG 6	THIS PLAN	THIS PLAN	WATER CORPORATION		
	RESERVE FOR RECREATION	VESTS IN THE CROWN UNDER SEC 20A OF THE TP & D ACT	THIS PLAN	THIS PLAN			

DP 47594 (01)

DP 47594 (02)



Department of Land Information
DEPOSITED PLAN
47594

APPROVED BY
VICTORIA AUSTRALIAN PLANNING COMMISSION
FILE 126163

DATE 06/07/2005

DELEGATED UNDER THE ACT
DATE 06/07/2005

SHEET 2 OF 3
EDITION 1 VERSION 2

SCALE 1:1500
ALL DISTANCES ARE IN METRES



Brook Marshes Land Services
P.O. BOX 96 ROSHILL NSW 1585

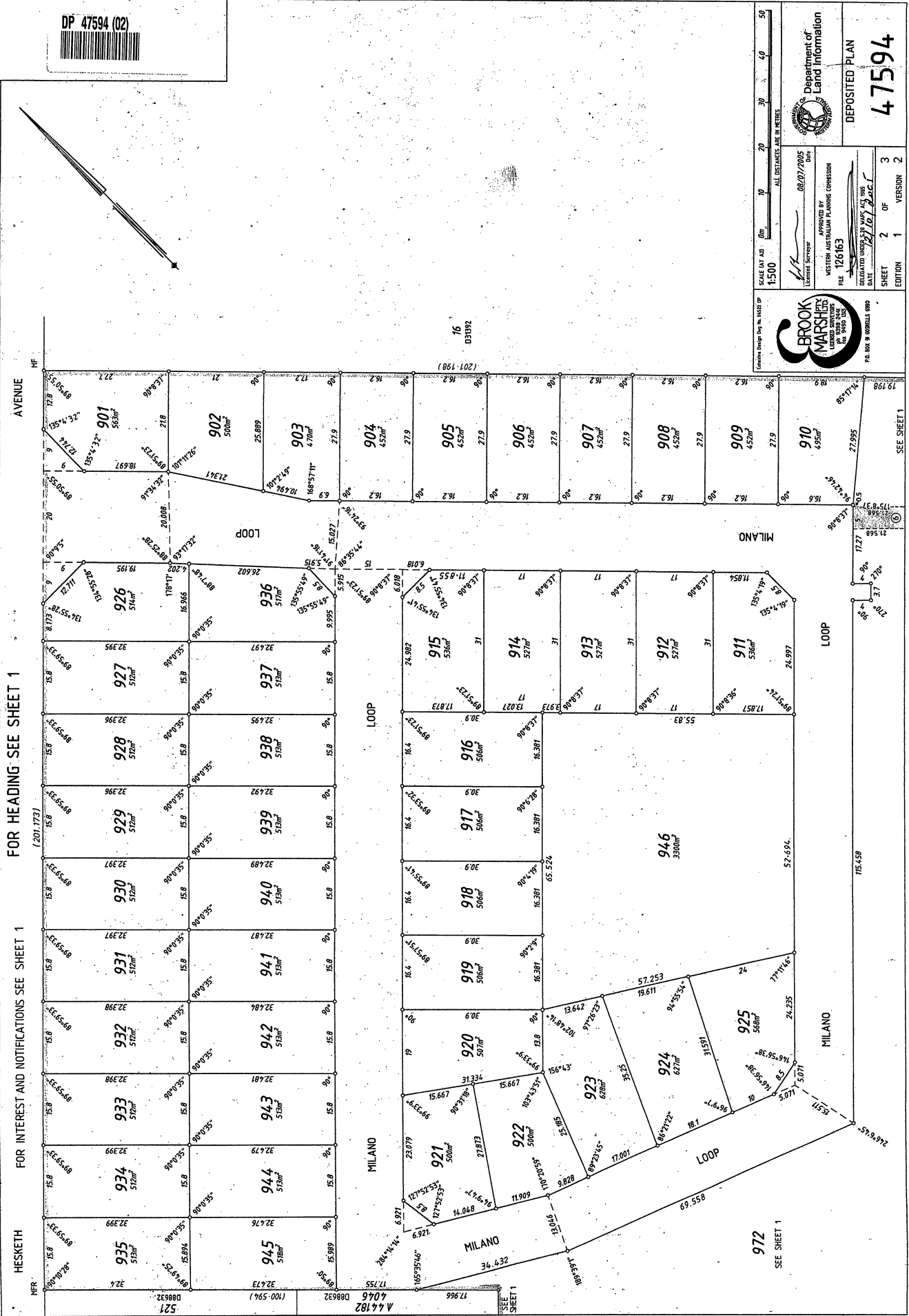

DP 47594 (03)

FOR HEADING SEE SHEET 1

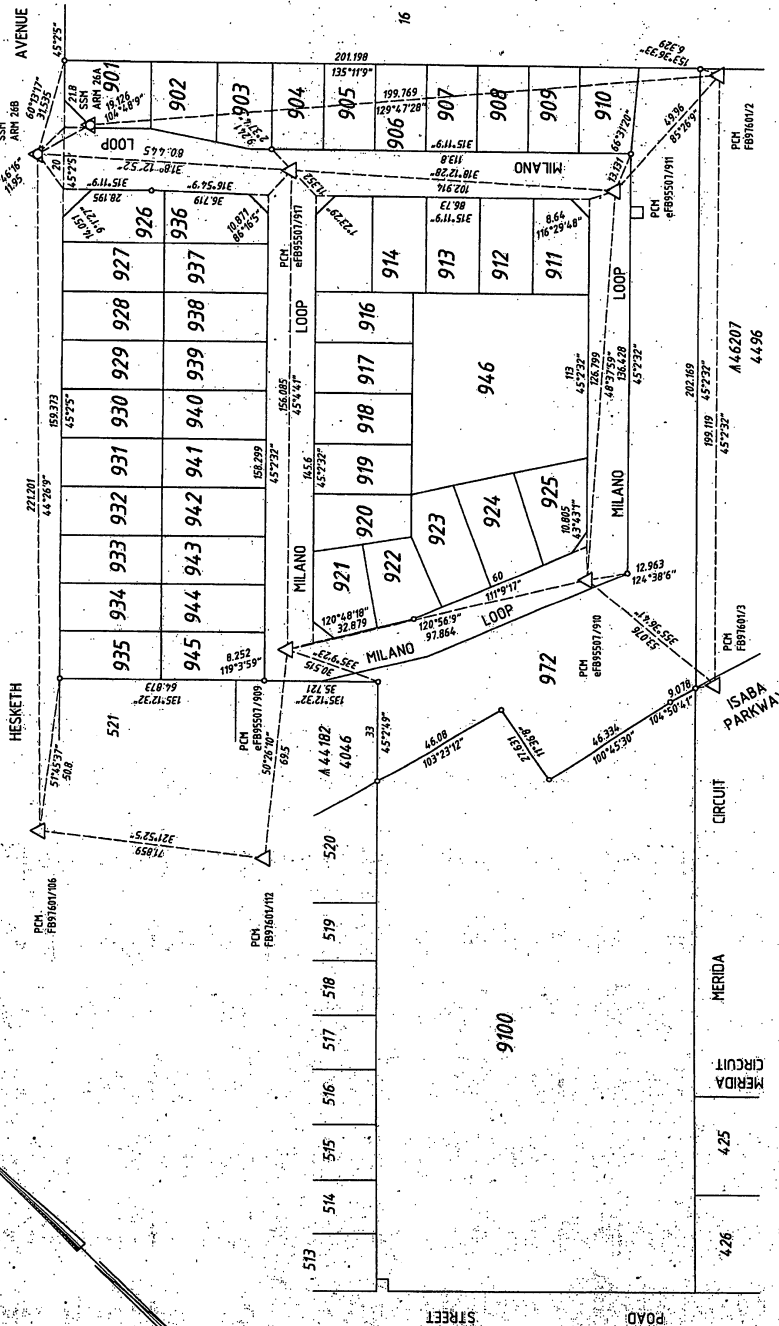
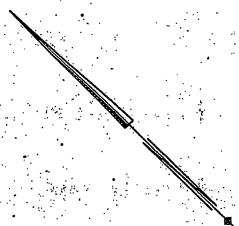

SURVEY INFORMATION ONLY
SURVEY SHEET

- LEGEND:
- PEG (UNLESS OTHERWISE NOTED)
 - × SPIKE
 - ⊗ DECK SPIKE IN BITUMEN
 - NAIL
 - ⊕ NAIL AND PLATE
 - ⊗ SHN IN BITUMEN
 - ⊗ DRILL HOLE IN CONCRETE
 - ⊗ CONCRETE NAIL
 - ⊗ STANDARD SURVEY MARK (SSM)
 - ⊗ PERMANENT SURVEY MARK (PSM)
 - ⊗ PERMANENT CONTROL MARK (PCM)
 - ⊗ BRIDGE NAIL IN BITUMEN (UNLESS OTHERWISE NOTED)
- SURVEY CARRIED OUT UNDER
REGULATION 26A SPECIAL SURVEY AREA
GUIDELINES
BEARINGS DATUM ASSUMED

Scale: 1:1000
SCALE DAT AS 0m 20 40 60 80 100
ALL DISTANCES ARE IN METRES

APPROVED BY: [Signature]
DATE: 19/01/06
FILE: [Name]
SHEET 3 OF 3
EDITION 1 VERSION 2

Department of Land Information
DEPOSITED PLAN
47594

Brook Marsh Surveyors
17A BIX & GOSWELL ROAD
MILANO WA 6155

SURVEY SHEET AUDITED
DATE: 19.01.06
DOCKET: 0767-2005